BUREAU DE L'ÉTHIQUE CLINIQUE

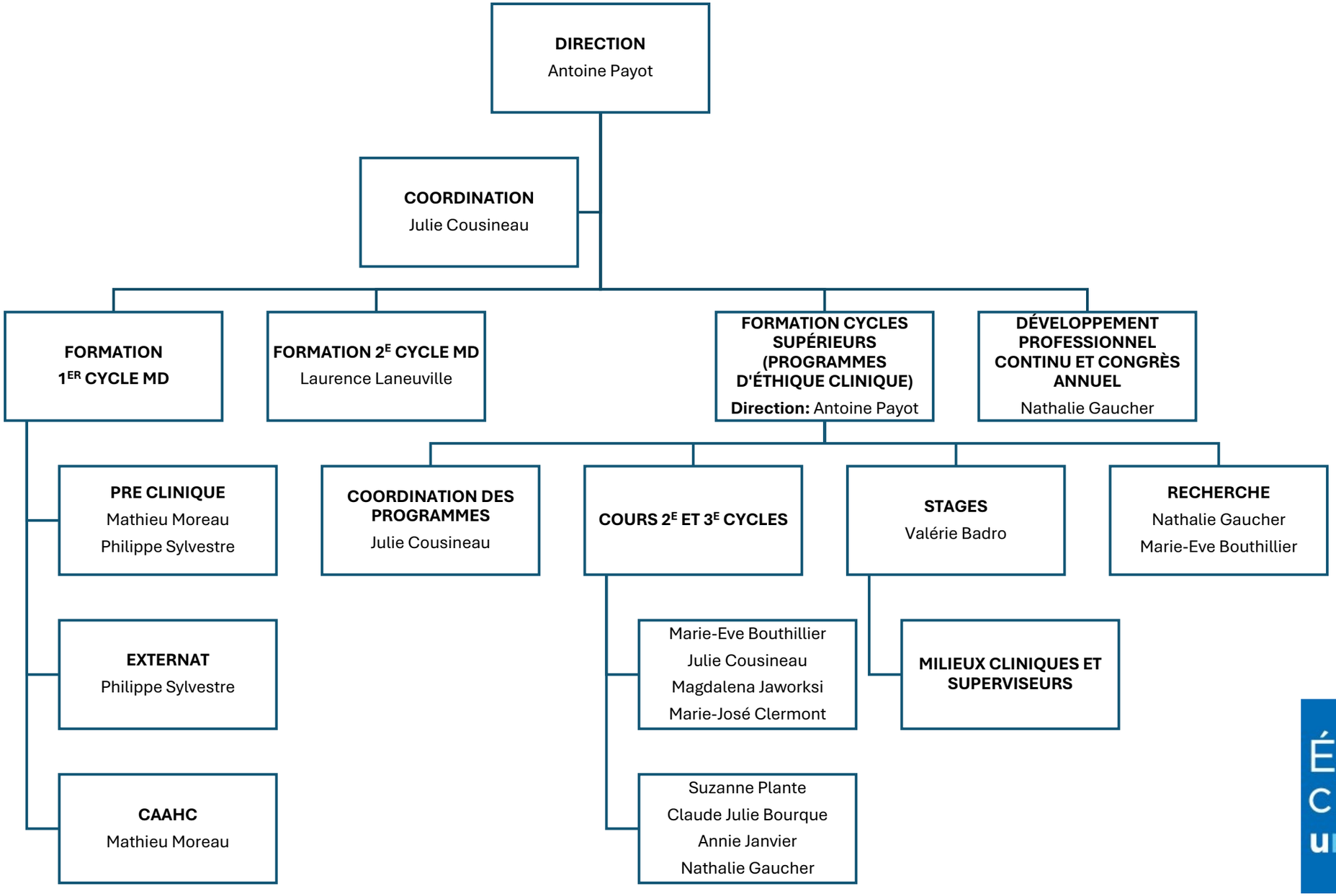

Éthique clinique umontréal